

Plans and drawings relevant to reports submitted to Eastern Area Planning Committee

Wednesday 26th October 2022 at 6.30pm

**At Council Chamber, Council Offices, Market Street,
Newbury, RG14 5LD**

And via Zoom

[to be read in conjunction with the main agenda]

Please note:

- *All drawings are copied at A4 and consequently are not scalable*
- *Most relevant plans have been included – however, in some cases, it may be necessary for the case officer to make a selection*
- *All drawings are available to view at www.westberks.gov.uk*



22/01062/FULD
Shortheath House
Shortheath Lane
Sulhamstead
Reading
West Berkshire
RG7 4EF

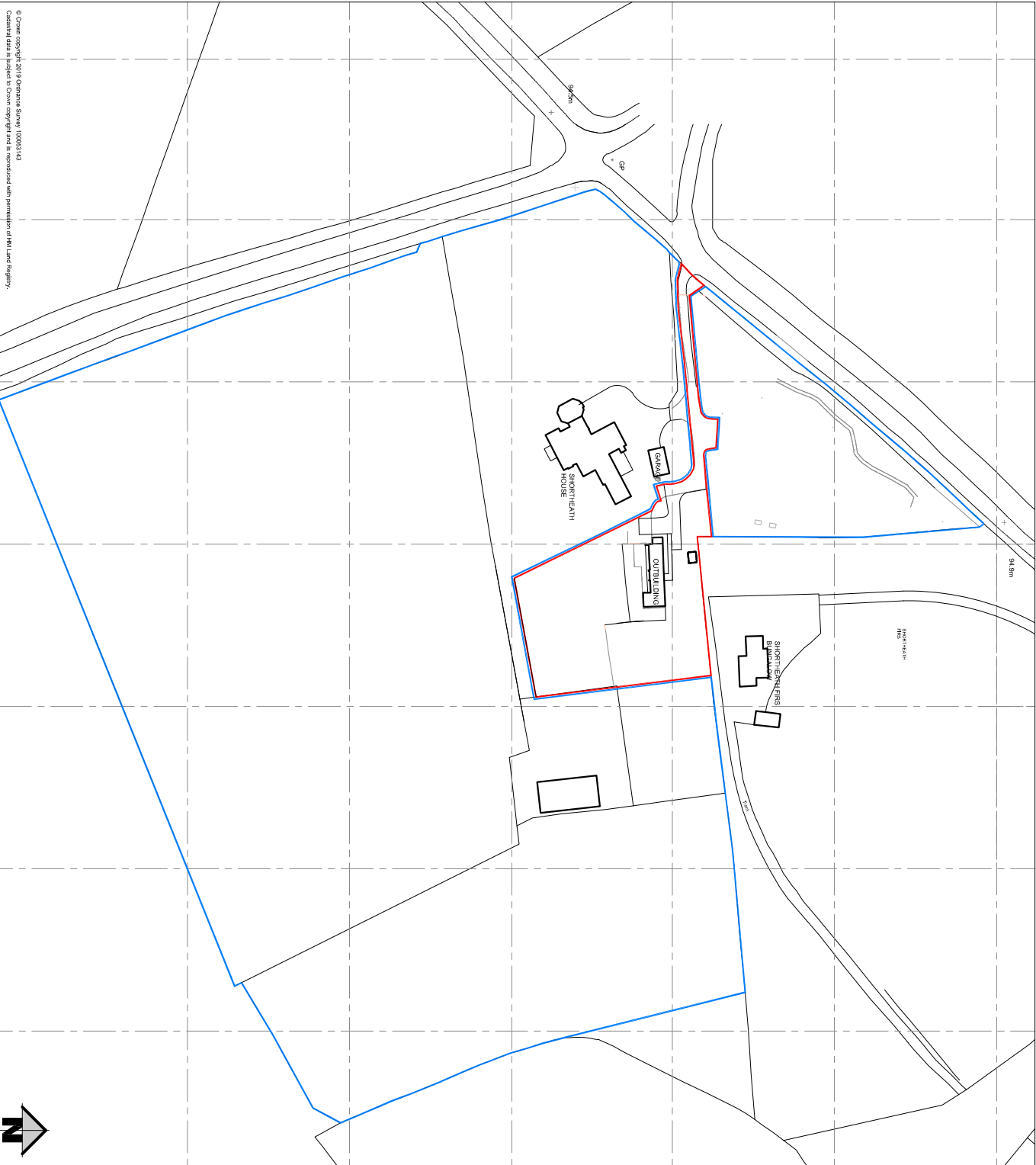

© Crown Copyright 2013 Ordnance Survey 100025143
 Ordnance data is subject to Crown copyright and is reproduced with permission of Her Majesty's Stationery Office.

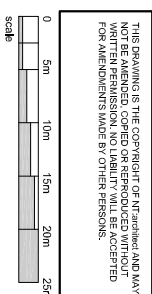

SURVEY

**PROPOSED CONVERSION
 OF OUTBUILDING**
 SHORTHEATH HOUSE
 SULHAMSTEAD ROAD
 SULHAMSTEAD ABBOTS
 BERKS. RG7 4EF

EXISTING:
 LOCATION PLAN



scale	date	1:07855 975389	e: office@ntarchitect.uk
1:1250@A3	FEB 19		
project	diag. no.	NT	drawn by
17.37	S1.03		

THIS DRAWING IS THE COPYRIGHT OF NT:architect AND MAY NOT BE AMENDED, COPIED OR REPRODUCED WITHOUT WRITTEN PERMISSION. NO LIABILITY WILL BE ACCEPTED FOR AMENDMENTS MADE BY OTHER PERSONS.

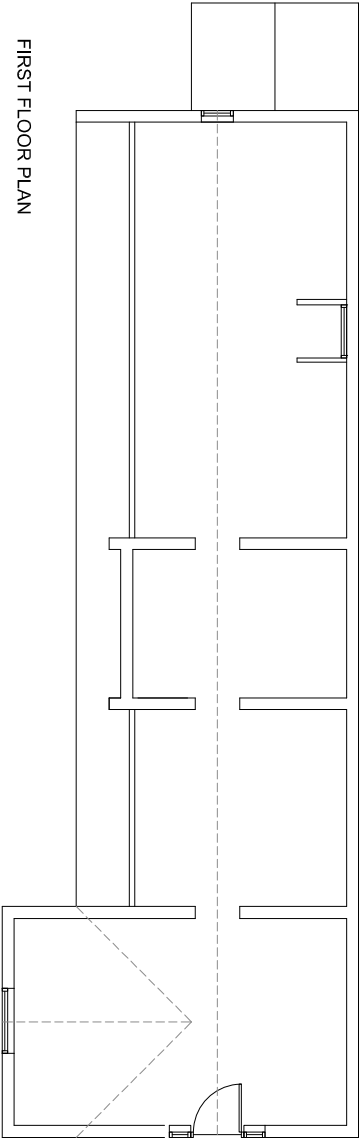
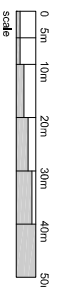

FIRST FLOOR PLAN

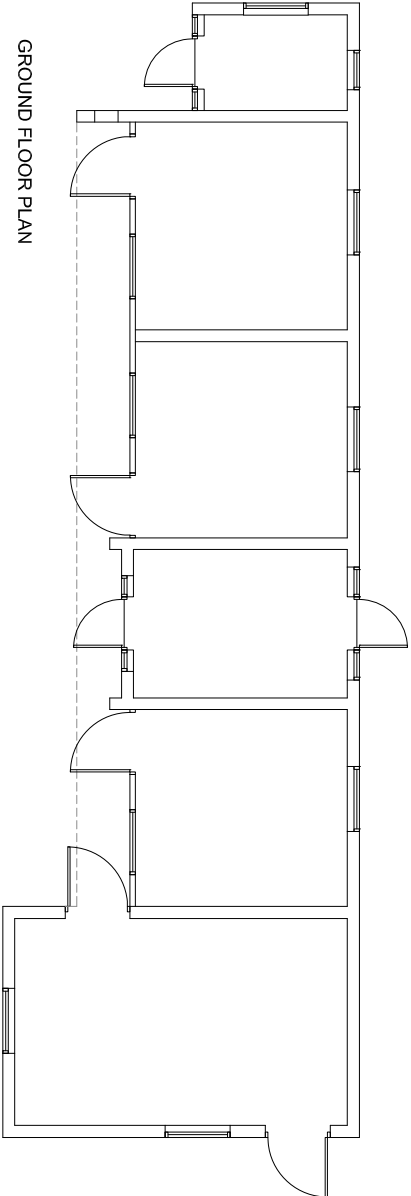

GROUND FLOOR PLAN

**PROPOSED CONVERSION
OF OUTBUILDING**
SHORTHEATH HOUSE
SULHAMSTEAD ROAD
SULHAMSTEAD ABBOTS
BERKS. RG7 4EF

EXISTING:
FLOOR PLANS

NT:architect

t. 07855 973389
e. office@ntarchitect.luk

scale	date	drawn by
1:100@A3	FEB 19	NT
project	dwg. no.	rev.
17.37	S2.01	

SURVEY

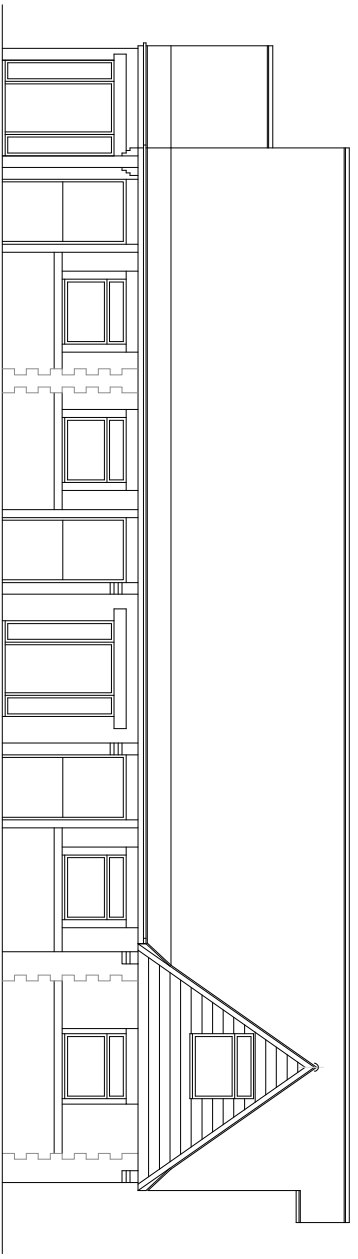

FRONT ELEVATION

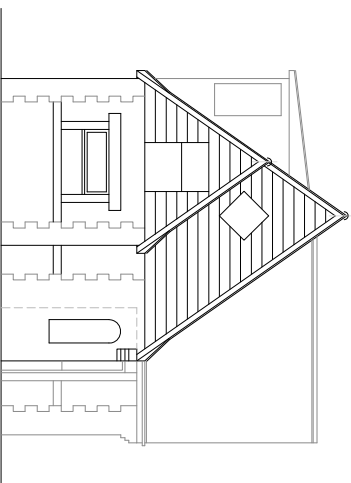

SIDE ELEVATION

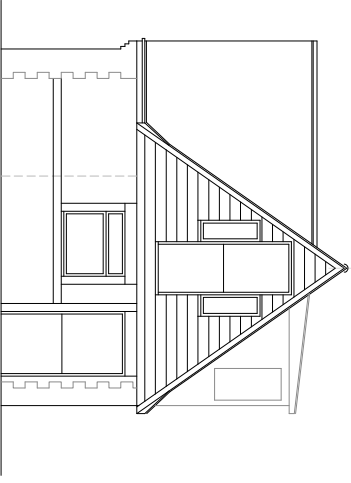

SIDE ELEVATION

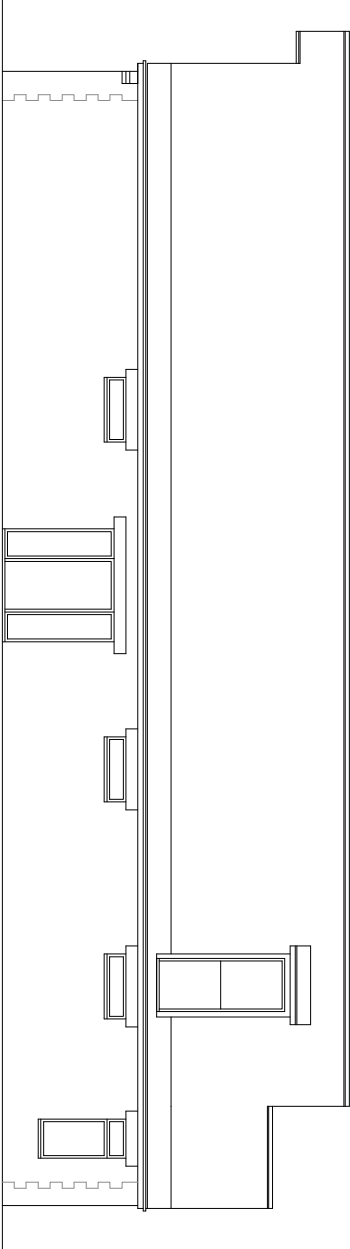

REAR ELEVATION

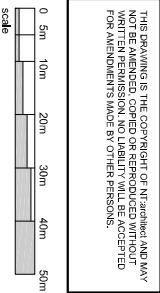

THIS DRAWING IS THE COPYRIGHT OF NT:architect AND MAY NOT BE AMENDED, COPIED OR REPRODUCED WITHOUT WRITTEN PERMISSION. NO LIABILITY WILL BE ACCEPTED FOR AMENDMENTS MADE BY OTHER PERSONS.

**PROPOSED CONVERSION
OF OUTBUILDING**

SHORTHEATH HOUSE
SULHAMSTEAD ROAD
SULHAMSTEAD ABBOTS
BERKS. RG7 4EF

**EXISTING:
ELEVATIONS**

NT:architect

t. 07855 973389
e. office@ntarchitect.luk

scale	date	drawn by
1:100@A3	FEB 19	NT
project	dwg. no.	rev.
17.37	S2.02	

SURVEY

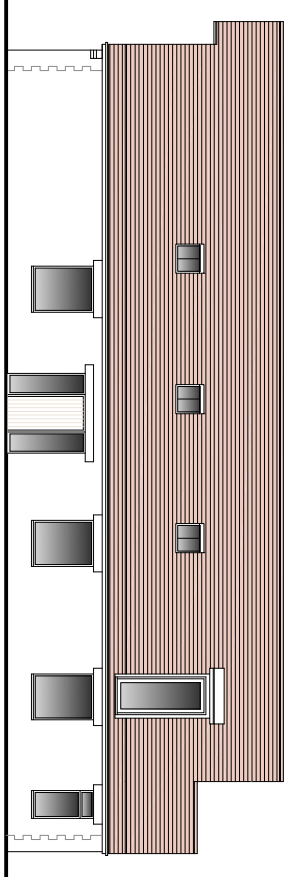

OUTBUILDING:
REAR ELEVATION

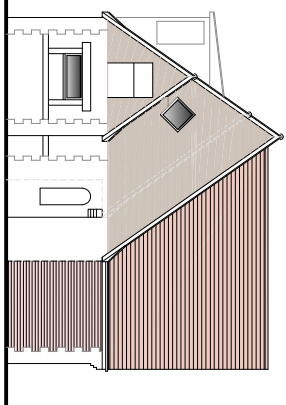

OUTBUILDING:
SIDE ELEVATION

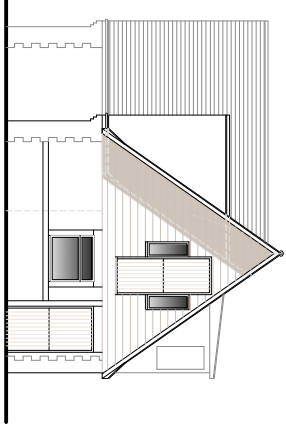

OUTBUILDING:
SIDE ELEVATION

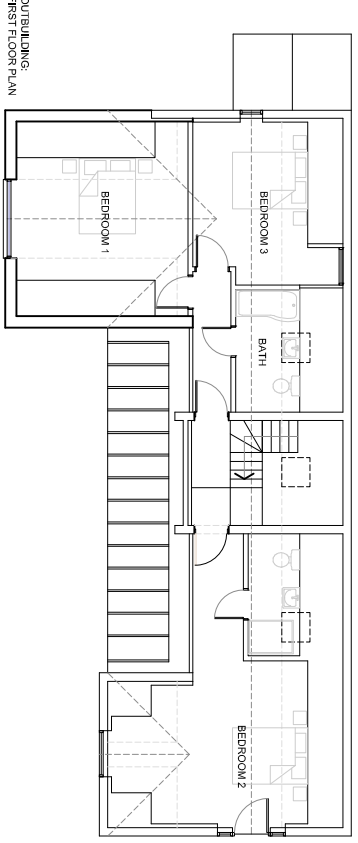

OUTBUILDING:
FIRST FLOOR PLAN

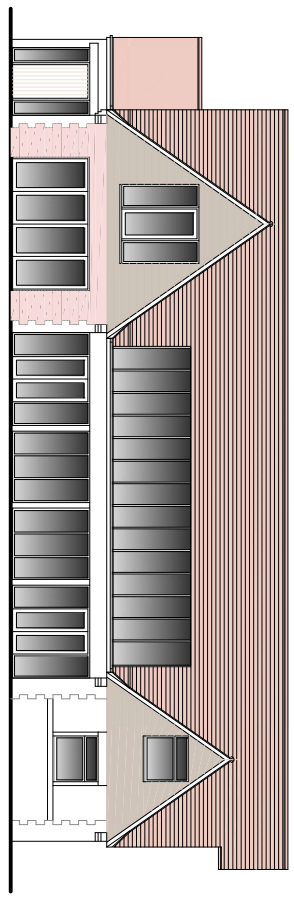

OUTBUILDING:
FRONT ELEVATION

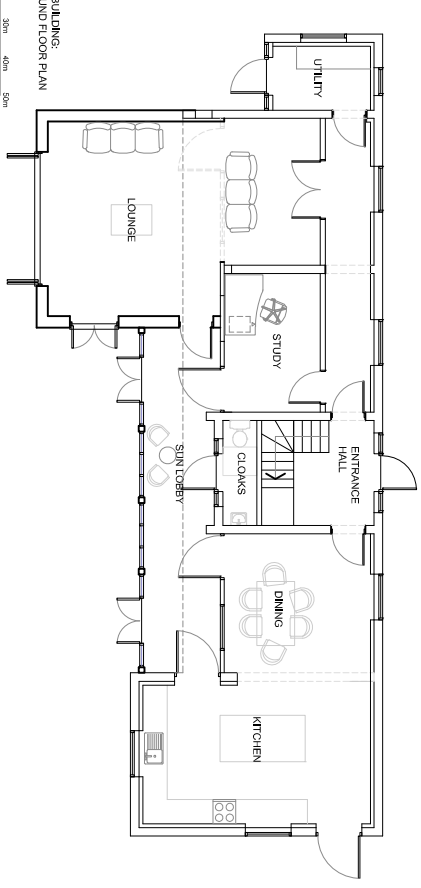

OUTBUILDING:
GROUND FLOOR PLAN

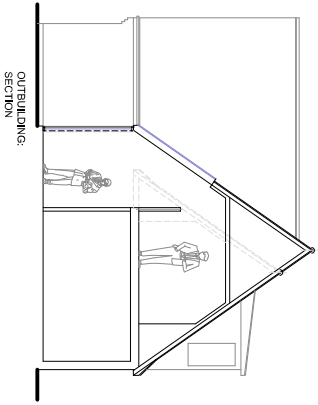

OUTBUILDING:
SECTION

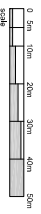

THE DRAWINGS AND SPECIFICATIONS FOR THE PROPOSED CONVERSION OF THE OUTBUILDING ARE FOR INFORMATION ONLY AND ARE NOT TO BE USED FOR CONSTRUCTION OR ANY OTHER PURPOSES WITHOUT THE WRITTEN APPROVAL OF THE ARCHITECT. THE ARCHITECT ACCEPTS NO LIABILITY FOR ANY DAMAGE OR LOSS OF ANY KIND ARISING FROM THE USE OF THESE DRAWINGS.

REV:

client:
MR. & MRS. CHOPPING
SHORTLEATH HOUSE
SULFARSTEAD ROAD
SULFARSTEAD ABBOTS
BERKS, MK9 4EP

project:
PROPOSED CONVERSION
OF OUTBUILDING
drawing no:
PROPOSED:
FLOOR PLANS & ELEVATIONS

date: 21
scale: 1:100 @ A2
drawing no: 1737 - P2.03
rev: A

NT:architect
t: 07855 975959
e: nchop@ntarchitectuk

drawn: NT